

MONTHLY MEMBERSHIP PROGRESS REPORT

LOCATION TEXAS

District 2 X2

Results as of: 4/30/2021

| Clubs | | | |
|-----------------------|---------------|-----------|---------------|
| RESULTS FOR 2020-2021 | | | |
| QUARTER | NEW CLUB GOAL | NEW CLUBS | DROPPED CLUBS |
| JULY/AUG/SEPT | 0 | 0 | 2 |
| OCT/NOV/DEC | 0 | 0 | 0 |
| JAN/FEB/MAR | 0 | 0 | 1 |
| APR/MAY/JUNE | 0 | 0 | 0 |

| Members | | | |
|-----------------------|------------------------|----------------------|---|
| RESULTS FOR 2020-2021 | | | |
| QUARTER | MEMBER GROWTH NET GOAL | MEMBER GROWTH ACTUAL | DROPPED MEMBERS ACTUAL (including transfers) |
| JULY/AUG/SEPT | 0 | 26 | 44 |
| OCT/NOV/DEC | 0 | 44 | 58 |
| JAN/FEB/MAR | 0 | 20 | 49 |
| APR/MAY/JUNE | 0 | 17 | 7 |

GOALS AND ACTUAL NEW CLUBS CUMULATIVE

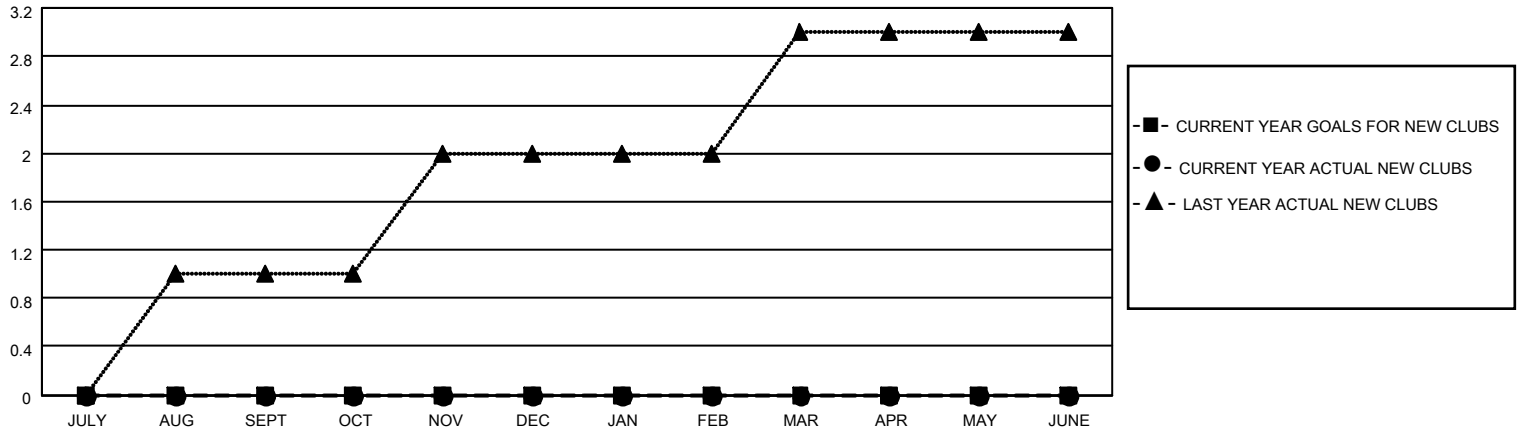

GOALS AND ACTUAL MEMBERS CUMULATIVE

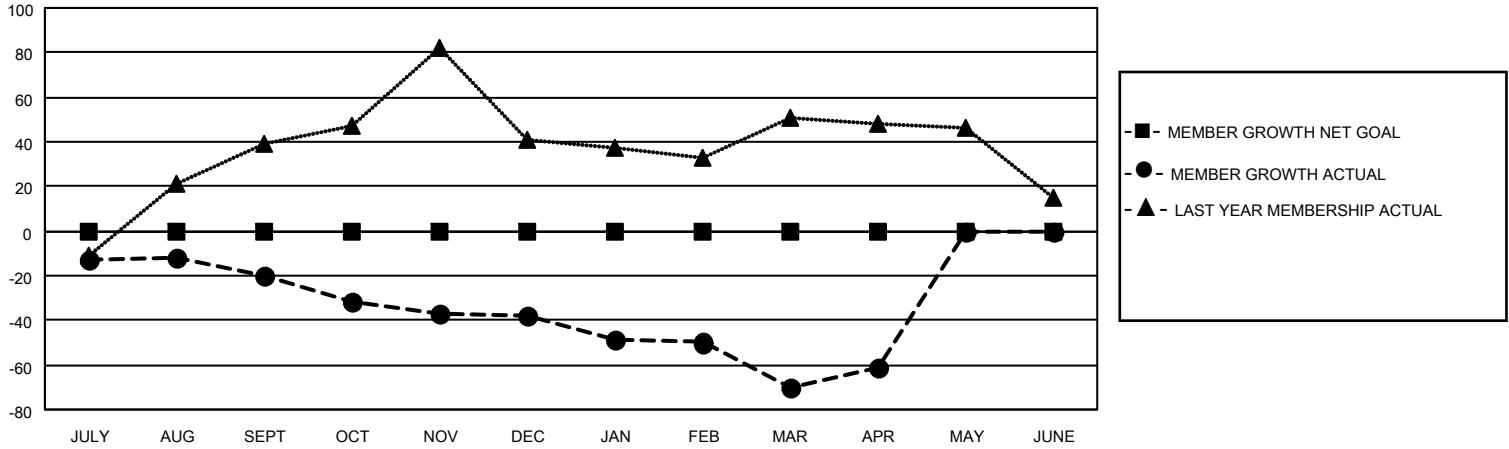

| | | | | | | | | | | | | | | |
|---|--|--|----------------|----|-------|-----|--------------|------------|--|---|---------------------------|-----|---------------------------------|----|
| DROPPED CLUBS: 3 | 23 CLUBS OF 42 ADDED 1 OR MORE NEW MEMBERS | <p style="text-align: center;"><u>GENDER DISTRIBUTION</u></p> <p>MALE 572 (59.71%)</p> <p>FEMALE 386 (40.29%)</p> | | | | | | | | | | | | |
| <p style="text-align: center;"><u>DROPPED MEMBERS</u></p> <table style="width: 100%; border-collapse: collapse;"> <tr><td>DECEASED</td><td style="text-align: right;">11</td></tr> <tr><td>CLUB CANCELLED</td><td style="text-align: right;">10</td></tr> <tr><td>OTHER</td><td style="text-align: right;">137</td></tr> <tr style="border-top: 1px solid black;"><td>TOTAL</td><td style="text-align: right;">158</td></tr> </table> | DECEASED | 11 | CLUB CANCELLED | 10 | OTHER | 137 | TOTAL | 158 | <p>CLICK HERE FOR CUMULATIVE MEMBERSHIP DATA</p> | <table style="width: 100%; border-collapse: collapse;"> <tr><td>TOTAL FAMILY UNIT MEMBERS</td><td style="text-align: right;">162</td></tr> <tr><td>FAMILY MEMBERS PAYING HALF DUES</td><td style="text-align: right;">83</td></tr> </table> | TOTAL FAMILY UNIT MEMBERS | 162 | FAMILY MEMBERS PAYING HALF DUES | 83 |
| DECEASED | 11 | | | | | | | | | | | | | |
| CLUB CANCELLED | 10 | | | | | | | | | | | | | |
| OTHER | 137 | | | | | | | | | | | | | |
| TOTAL | 158 | | | | | | | | | | | | | |
| TOTAL FAMILY UNIT MEMBERS | 162 | | | | | | | | | | | | | |
| FAMILY MEMBERS PAYING HALF DUES | 83 | | | | | | | | | | | | | |